TRANSCRIPTION BY BEN GIVAN

Oh, Lady Be Good (Gershwin-Gershwin)

Recorded March 10, 1948

OSW 501-1

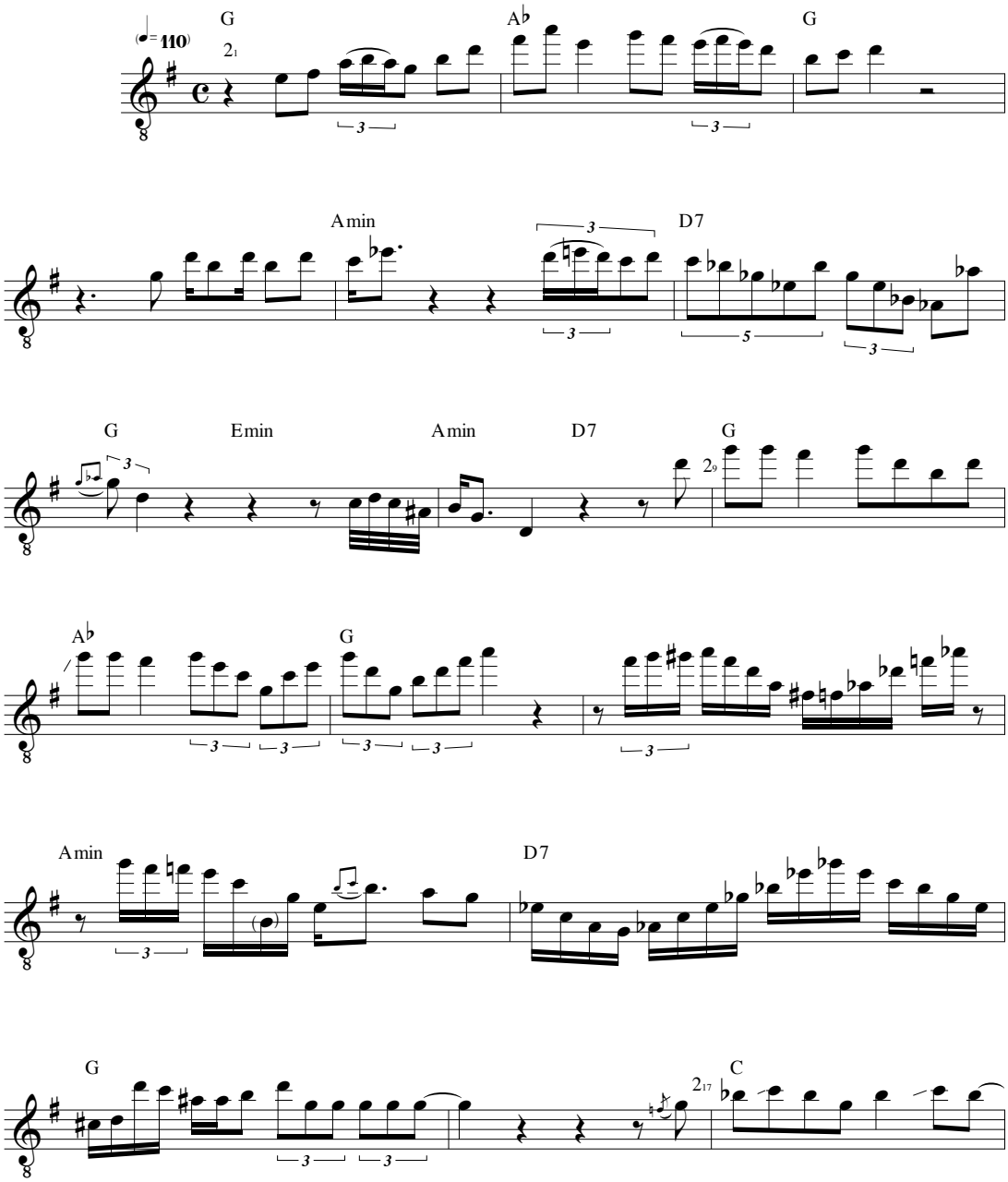

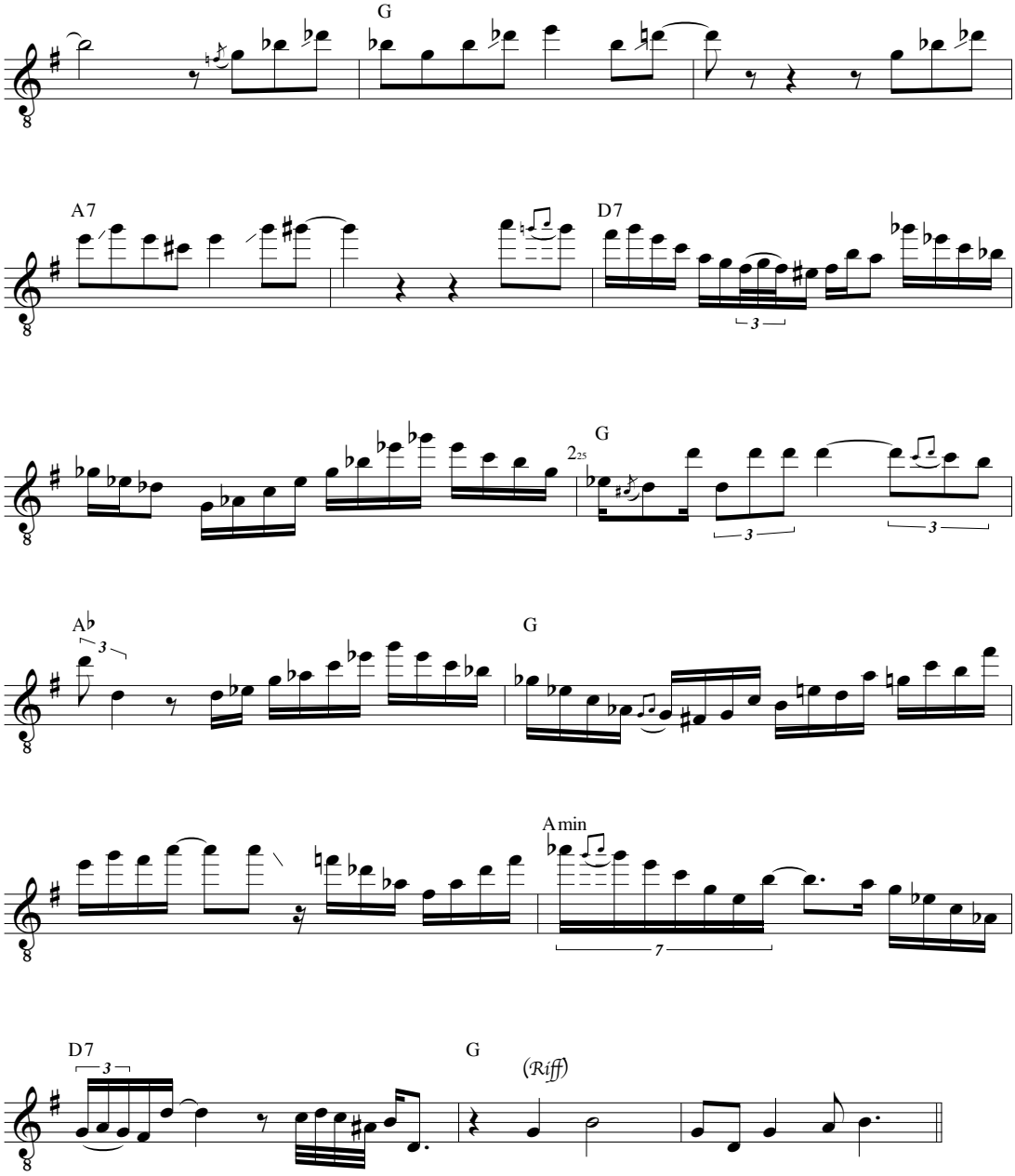
G
A7
D7
G
Ab
G
Amin
D7
G
(Riff)